

Isometric View

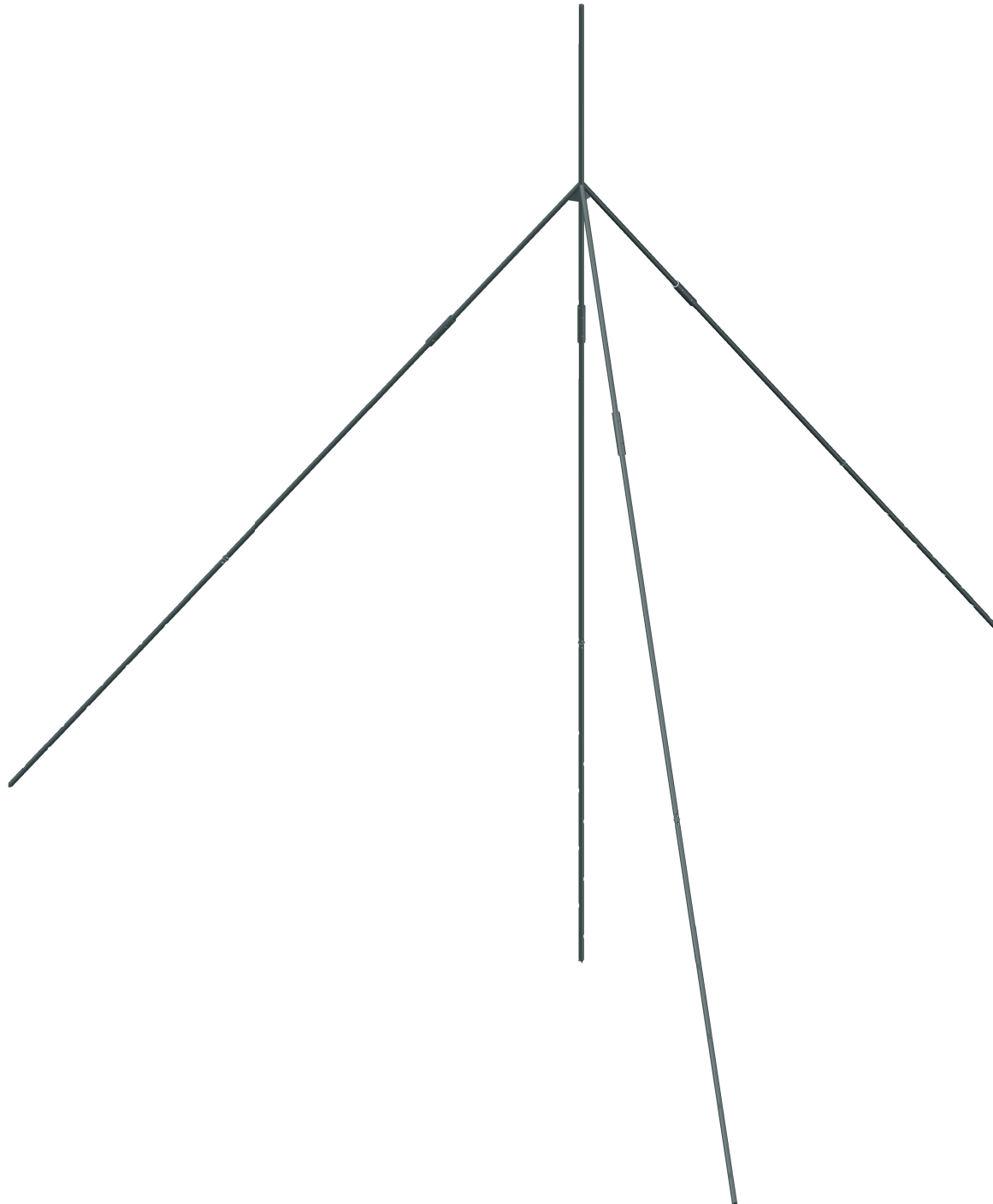

JACKHAMMER MOUNT

DETAILS

CONTACT:
303.381.7500
WWW.UNAVCO.ORG

ADDRESS:
6350 NAUTILUS DR.
BOULDER, CO 80301

DRAWN BY:
MICHAEL FEND

REVIEWED BY:
JIM NORMANDEAU

DATE CREATED:
11/08/2014

Profile View

-Remaining 40" of rod on top is to be cut
in the field

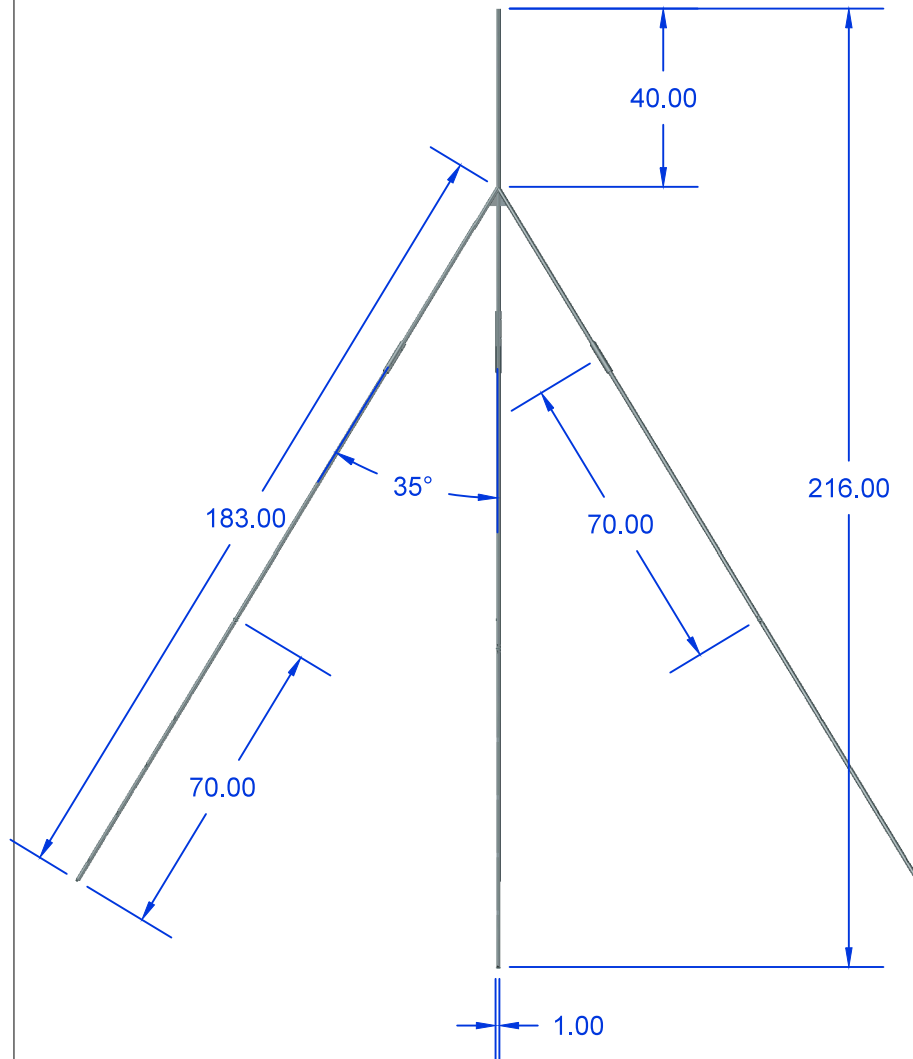

Top View

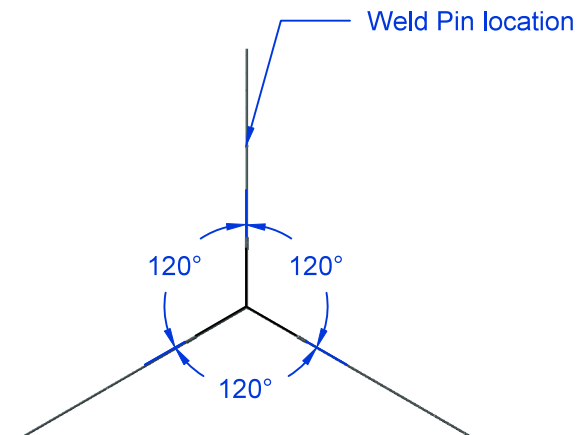

UNAVCO

JACKHAMMER MOUNT

DETAILS

CONTACT:
303.381.7500
WWW.UNAVCO.ORG

ADDRESS:
6350 NAUTILUS DR.
BOULDER, CO 80301

DRAWN BY:
MICHAEL FEND

REVIEWED BY:
JIM NORMANDEAU

DATE CREATED:
11/08/2014

Beveled Edge On all Legs

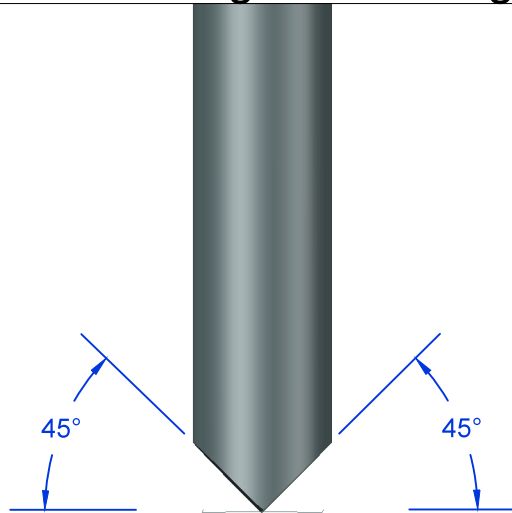

Notes:

- Units are in inches
- 304 Stainless steel
- Weld hole diameter is 0.30"

UNAVCO

JACKHAMMER MOUNT DETAILS

Ground Leg Cutouts

-8 staggered cutouts per leg

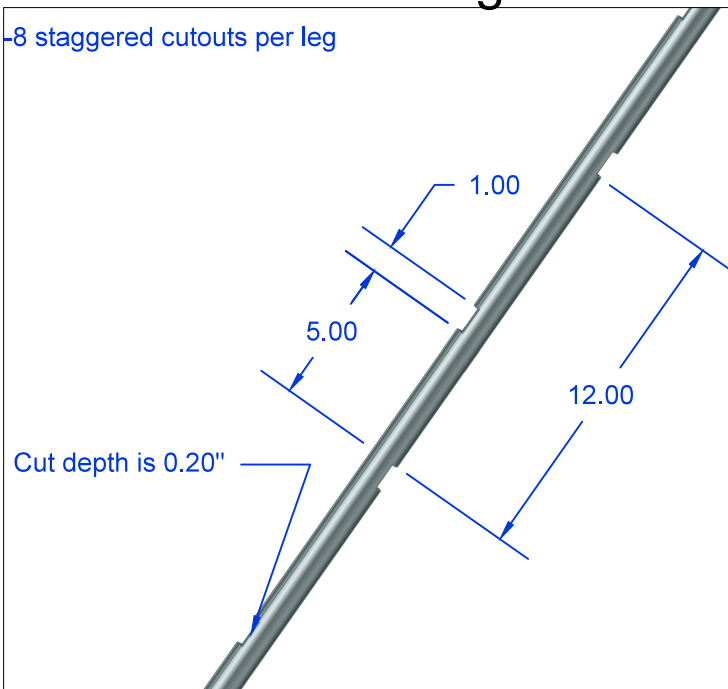

Weld Pin Detail

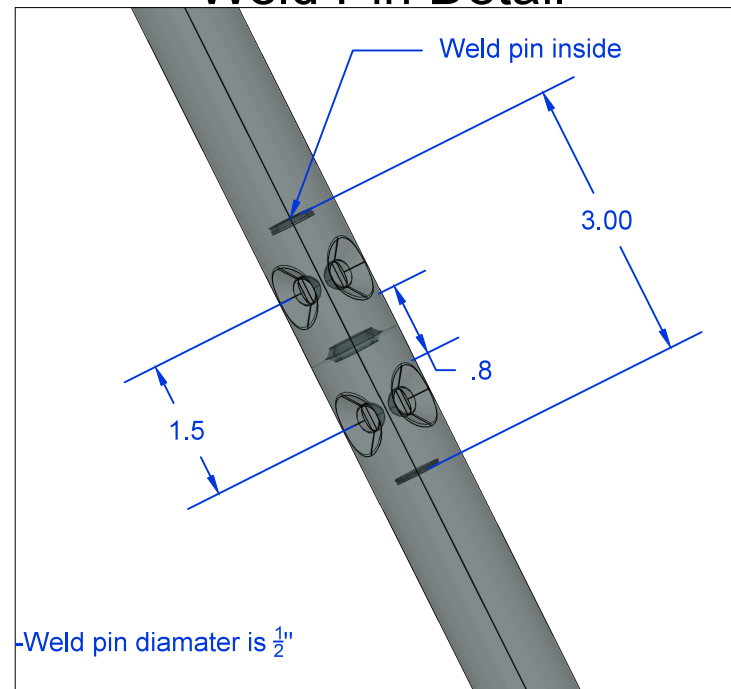

-Weld pin diameter is $\frac{1}{2}$ "

CONTACT:
303.381.7500
WWW.UNAVCO.ORG

ADDRESS:
6350 NAUTILUS DR.
BOULDER, CO 80301

DRAWN BY:
MICHAEL FEND

REVIEWED BY:
JIM NORMANDEAU

DATE CREATED:
11/08/2014